

DIGIT

2001



November Issue 16
The Members Exhibition



The Old Boat - David Coombes ARPS
Winner of the Digital Imaging Groups Chairman's Cup 2001



Grey Heron - Patricia French LRPS



Black Widow - John Gray ARPS



Afternoon light in the Green College Observatory
F J Leong



Solitary Swan - Leonard Viner-Caudrey



Phantom Forest - Betty Billingham LRPS



Amanda in Meditation - Joyce Peck



The Examination - Don Trott ARPS



Down to the Dungeon - Sam Levy ARPS



Brewery Window - George Iley ARPS



Human Jungle - Tony Poole



Hosta - Robert Albright ARPS

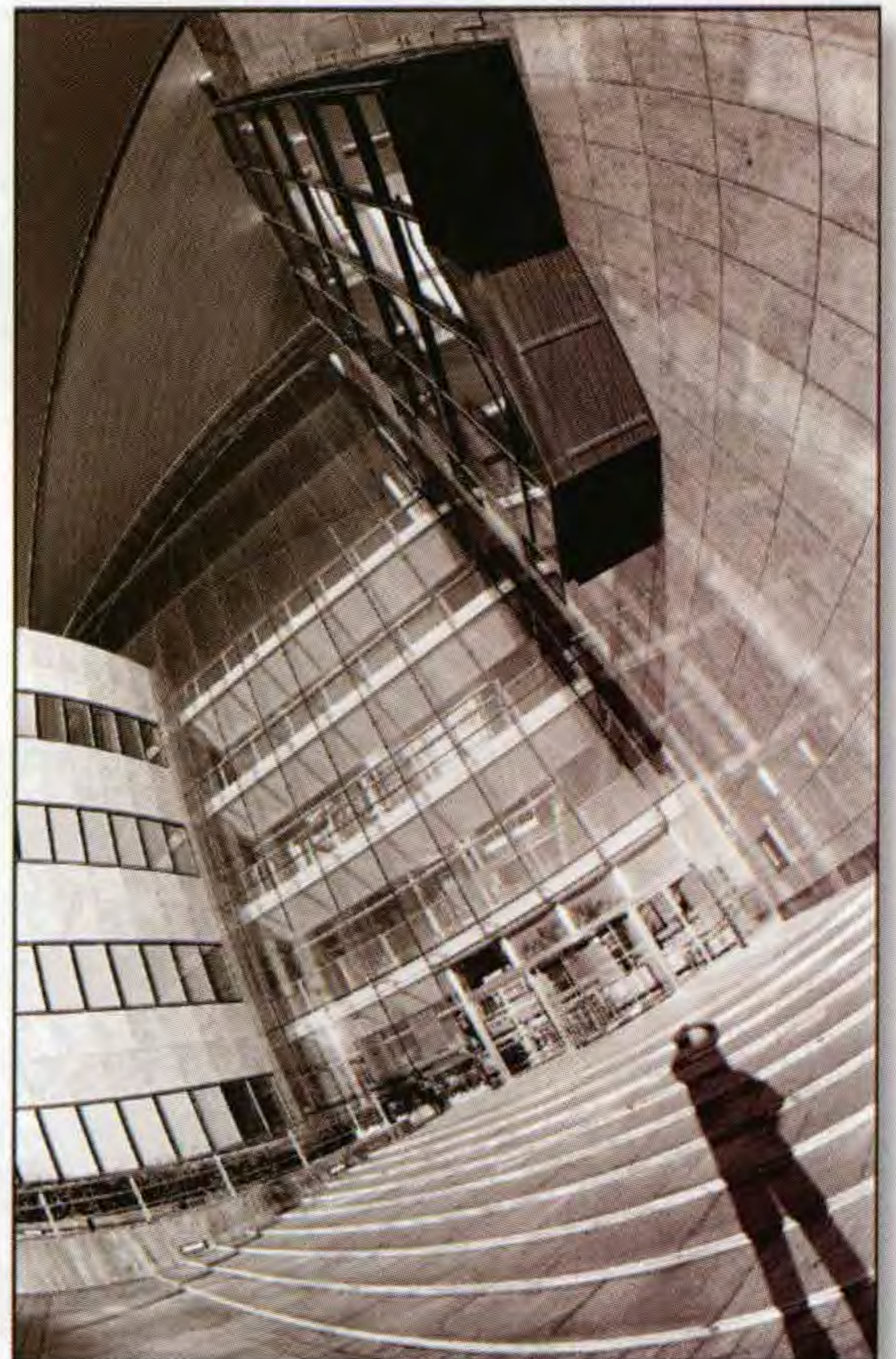

Cardiff Bay Commerce - Alan Lewis ARPS



Durdle Sunset - Ron Holmes ARPS



Trunks Scene - David Christie ARPS



Autumn Glow - Michael Salter FRPS



Sand Dune Trio - Margaret Collis ARPS



Independance Day - Bill Henley LRPS



Green Eyes - Tony Tracey FRPS

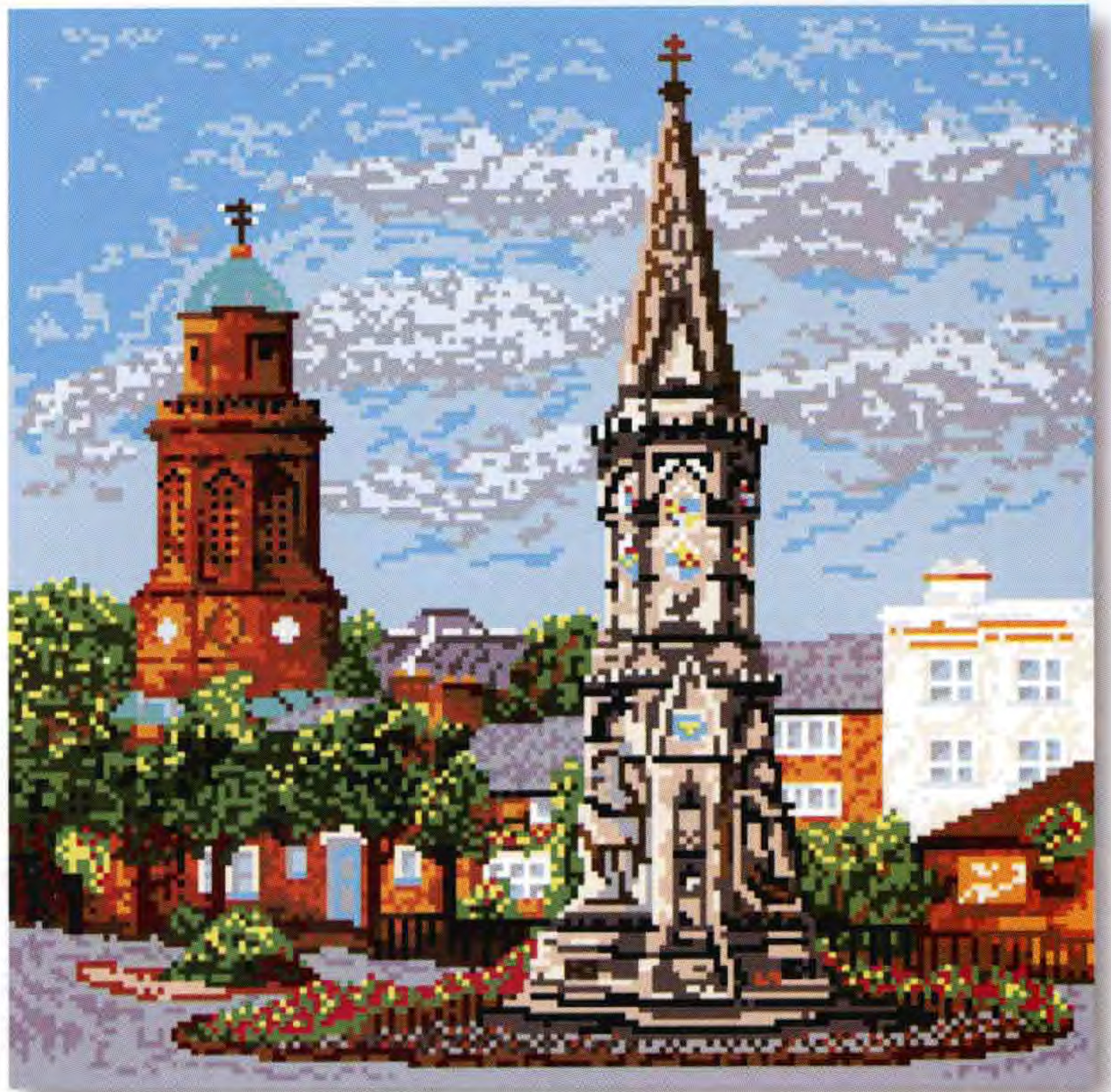

Banbury Cross - Alan Davies ARPS



Two boys, Winchelsea Beach - Scarlet James ARPS

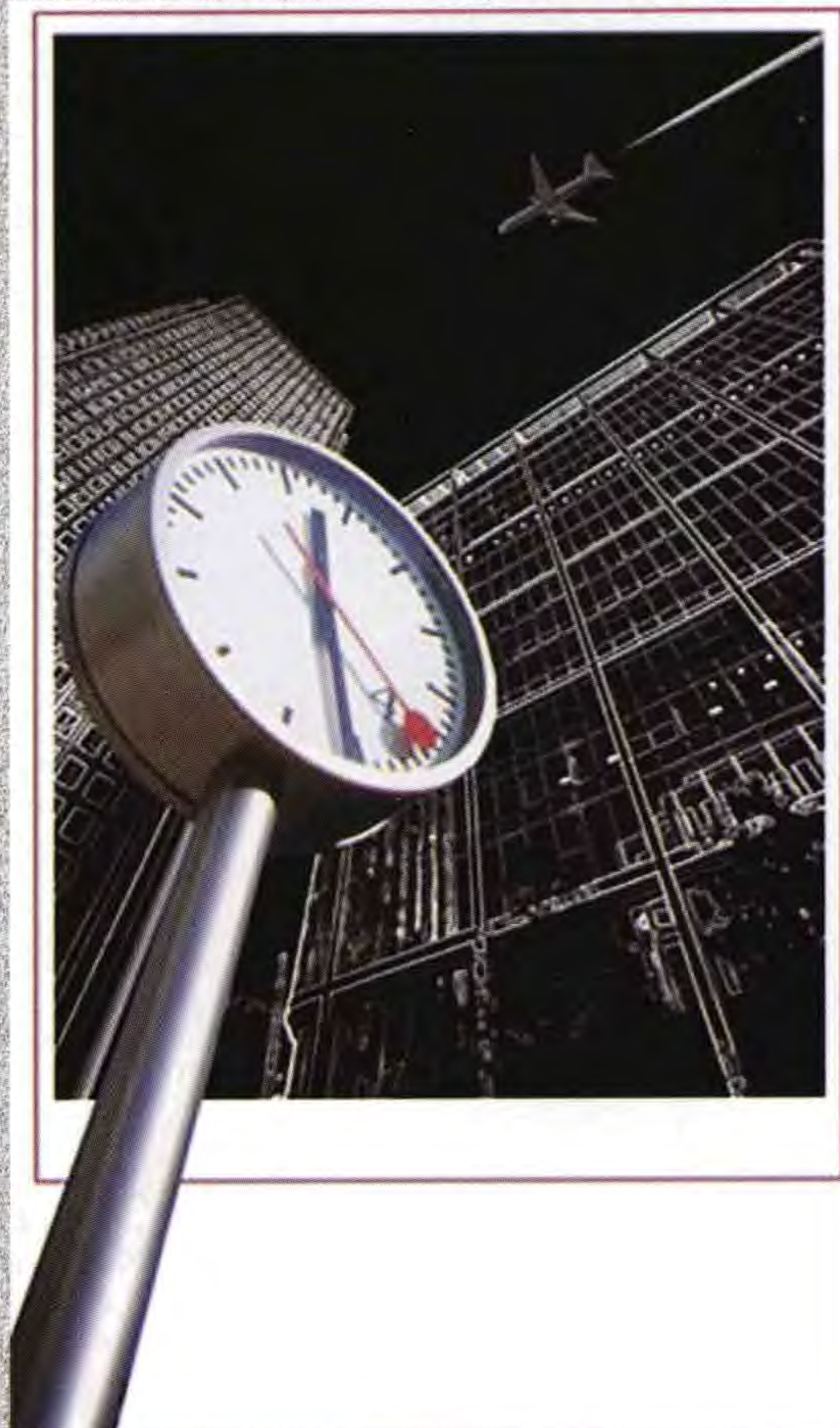

11.26 Dennis Stephenson ARPS

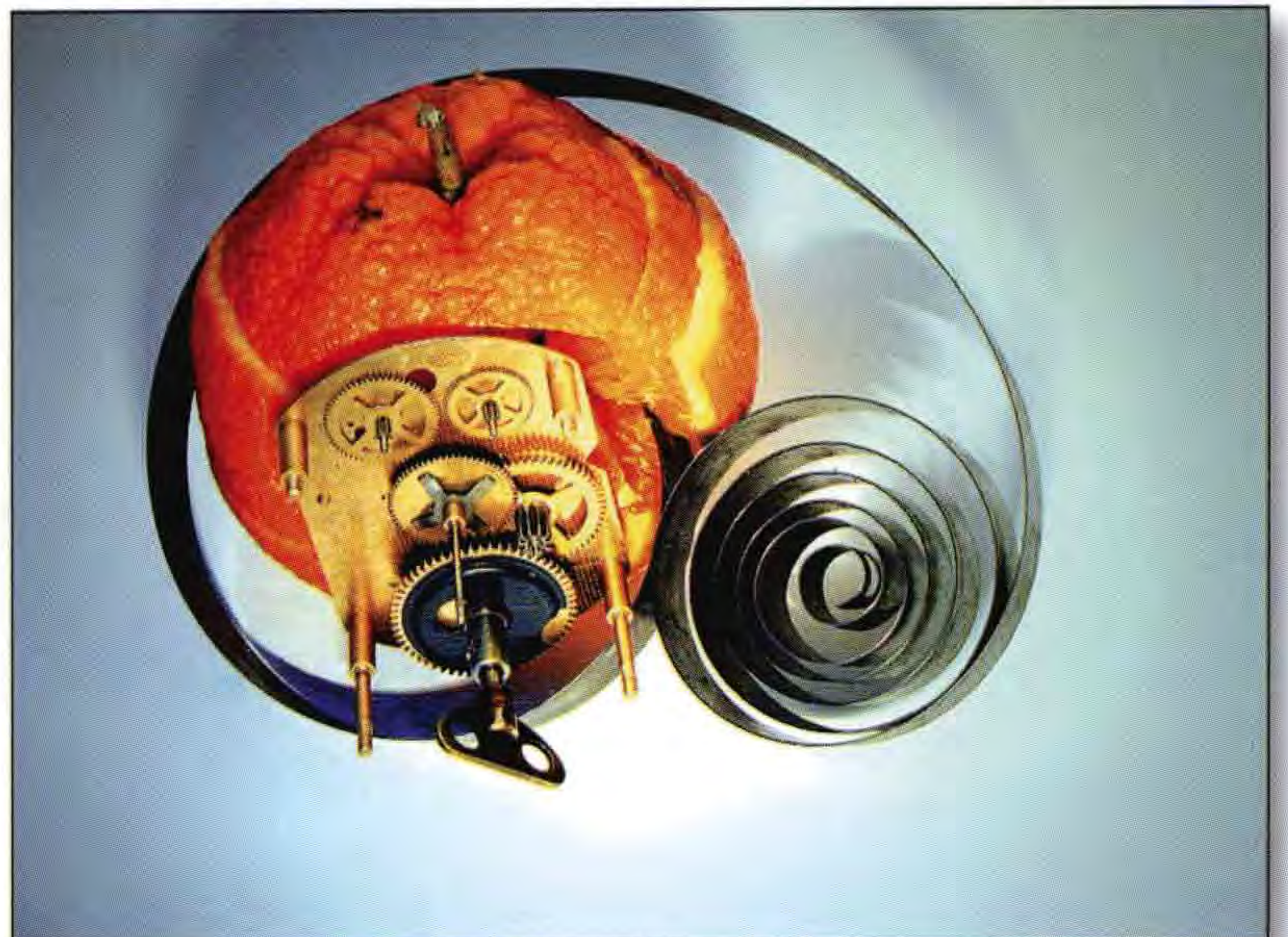

Clockwork Orange - Anne Gilmore ARPS



**Mustang Landing at Coventry Airport
Ron Gafney LRPS**

**The Royal Photographic Society
Digital Imaging Group
Exhibition of Members Prints**



Off to School - Peter Roberts ARPS



Edge of the Tide - Geraint James ARPS



Determination - John Lacey ARPS



Out of the Mist, Cubor - Naomi Saul ARPS

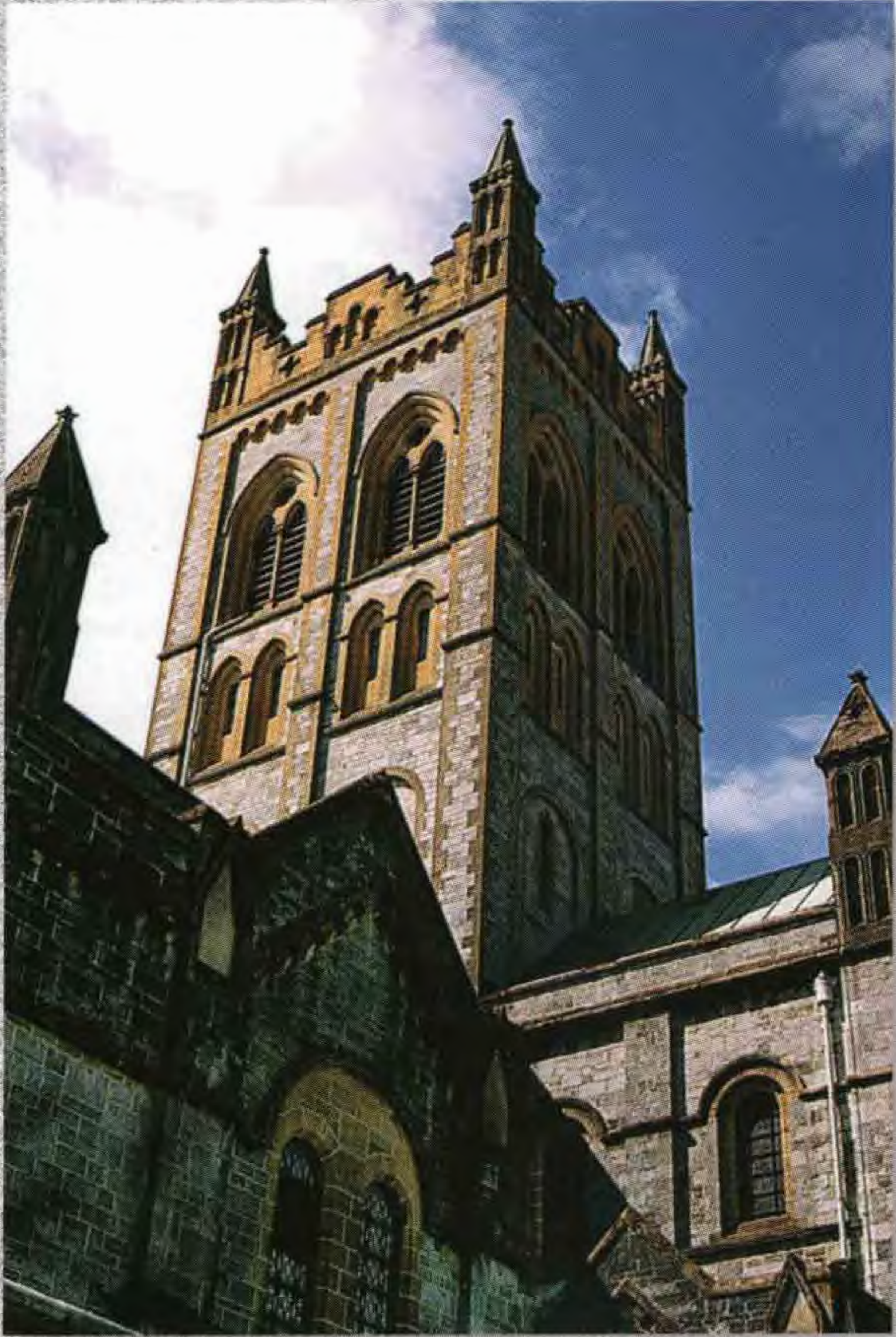

Buckfast Abbey - Pauline Martindale

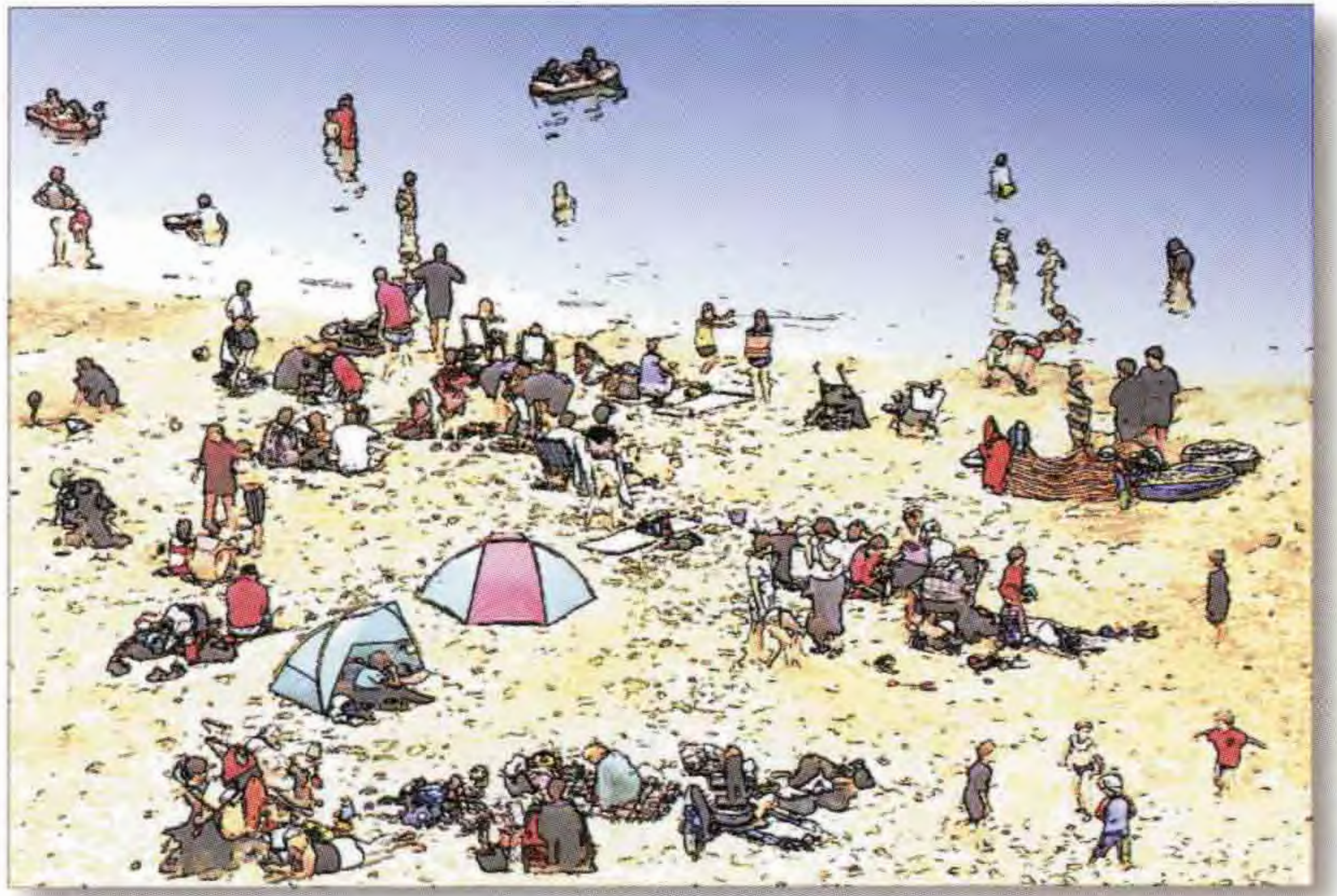

Scene at Newquay - Maureen Albright LRPS



The Jets vs the Bees - Roger Norton LRPS

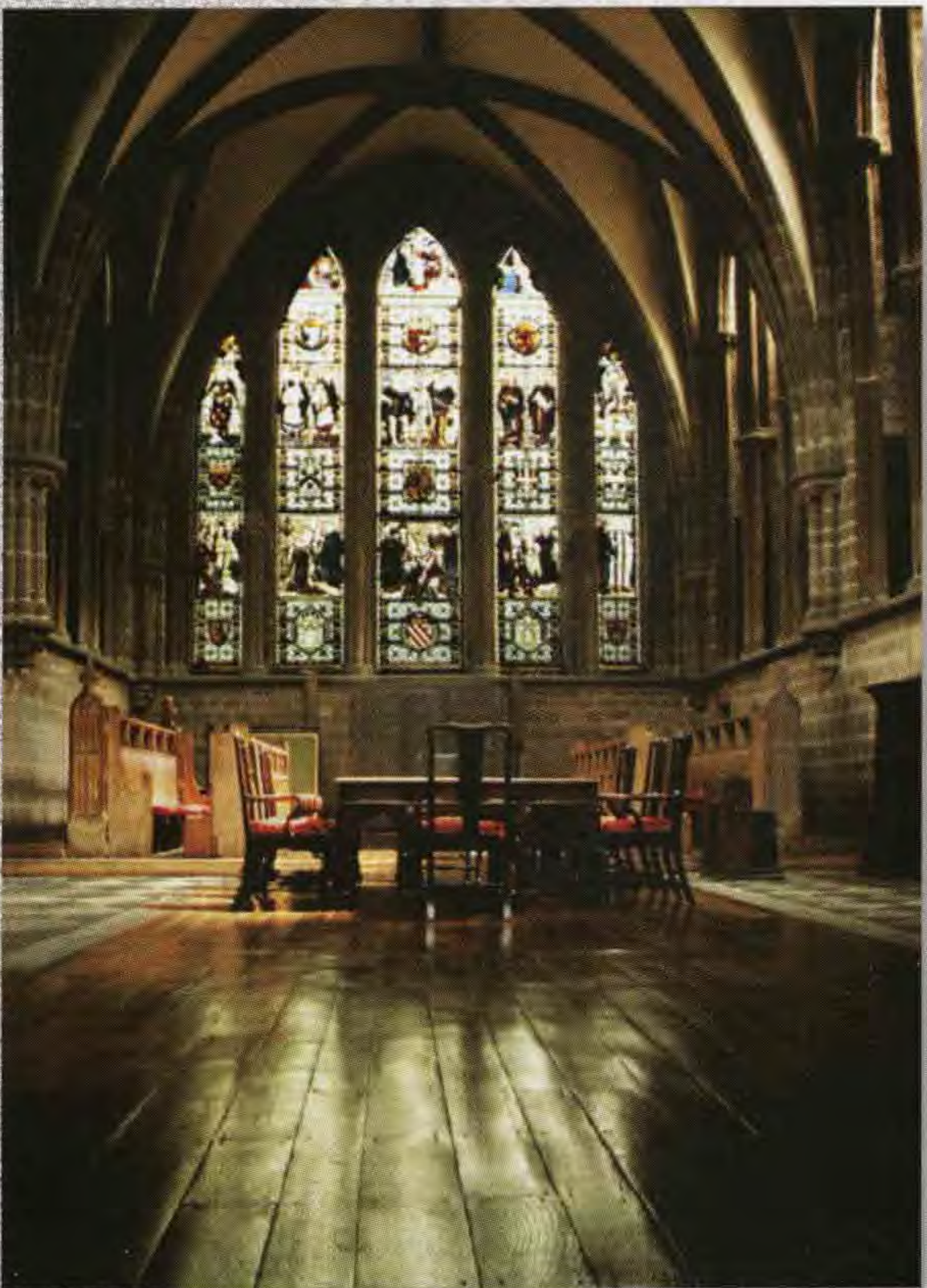

Chester Cathedral - Doreen Haines LRPS



And they danced in the streets - Brian Barnett LRPS

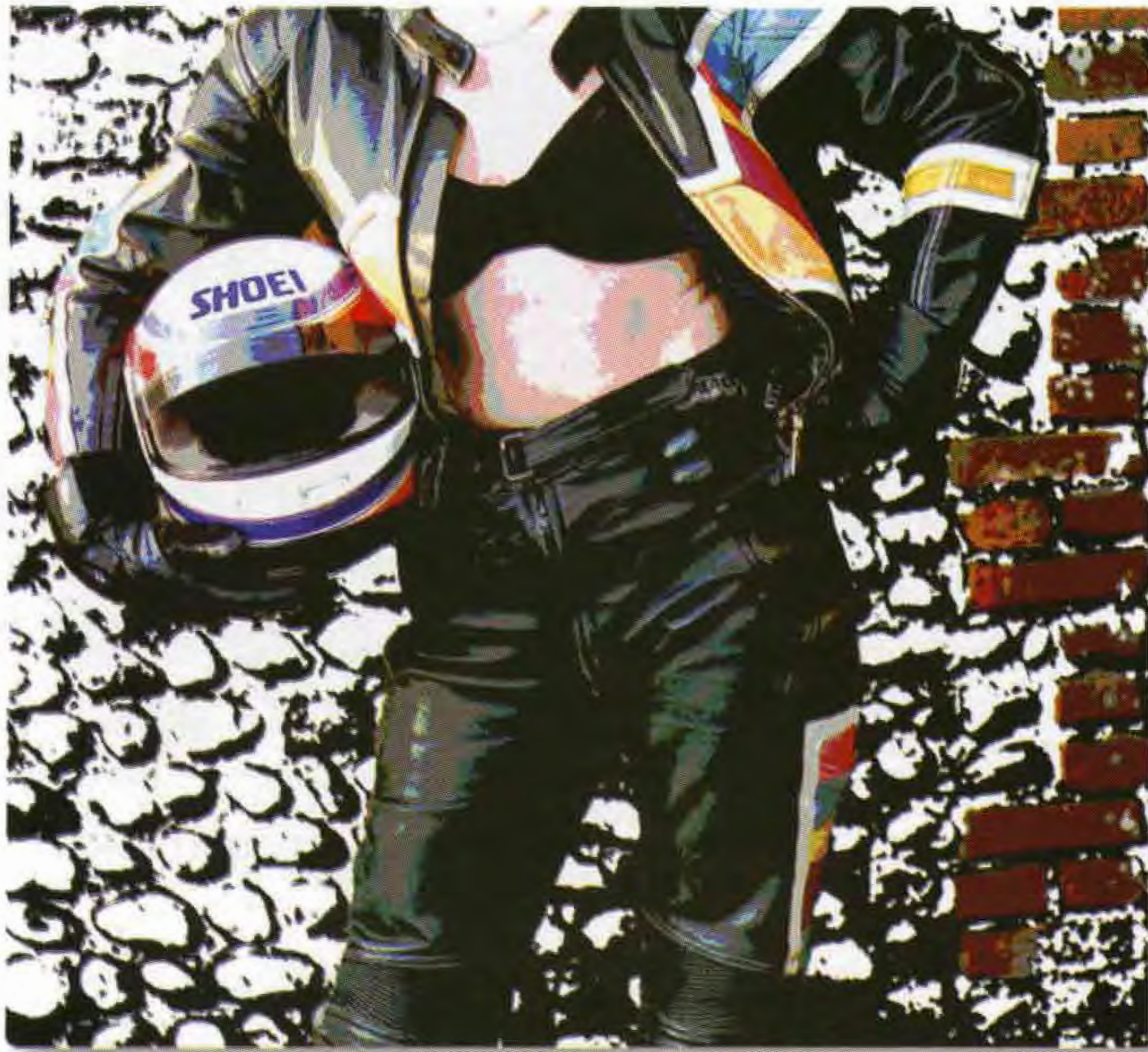

Biker - Jim Laws LRPS

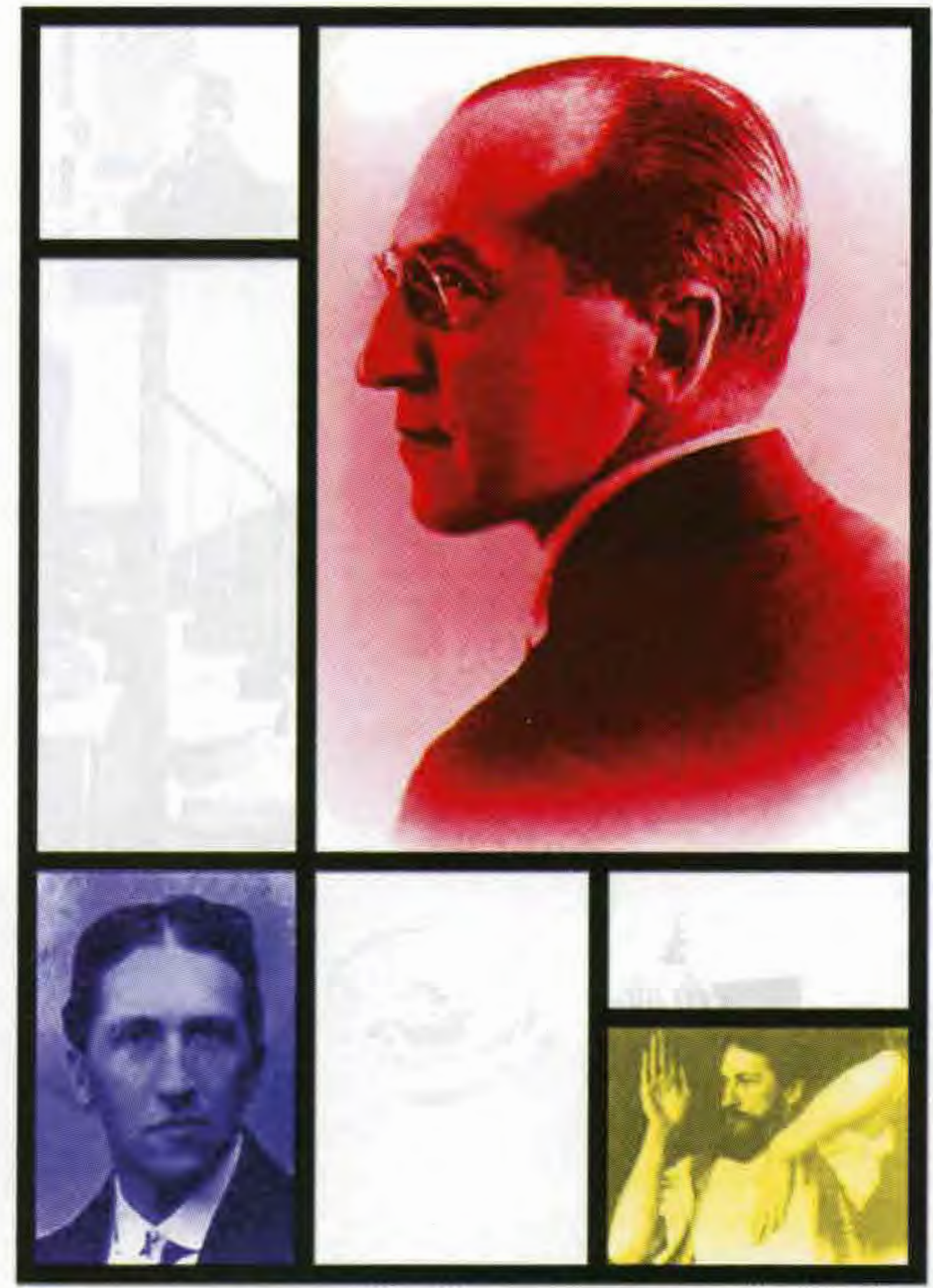

**Mondrian
Nick Blackburn LRPS**



Shaftesbury Street Fair - Roger Holman ARPS



Solo - John Colmer ARPS

**Copyright of all the images
is reserved on behalf of the
RPS and the authors**

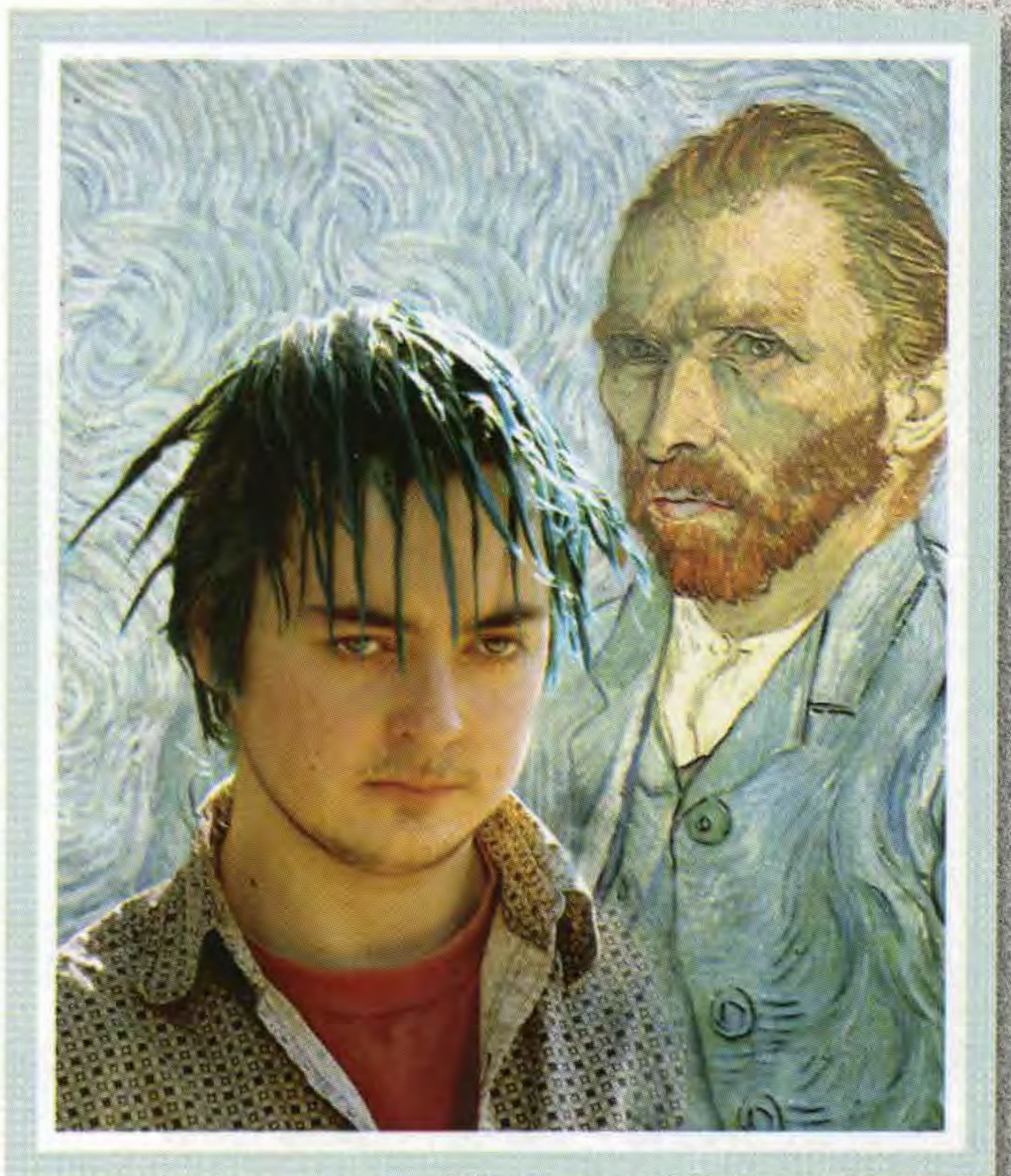

**Artists, Past and Present
Anne Swearman ARPS**



**Tunisian Back Street
Peter Smoothey LRPS**



Figure under the Bridge - Vivian Croucher ARPS



Great Wall - John Sparks LRPS



and she said... - Peter Lowden



From Nabriskey Point - Ray Reeves



Poppies - Mike Brown ARPS



Wrapped - Alan Cross



Sarah - Derek Gale LRPS



Pagan - Olive Linton LRPS



Mother and Son - Jeffery Bartlett



Datura Impressions - Valerie Johnson ARPS



Purple Flowers - Glenys Taylor ARPS

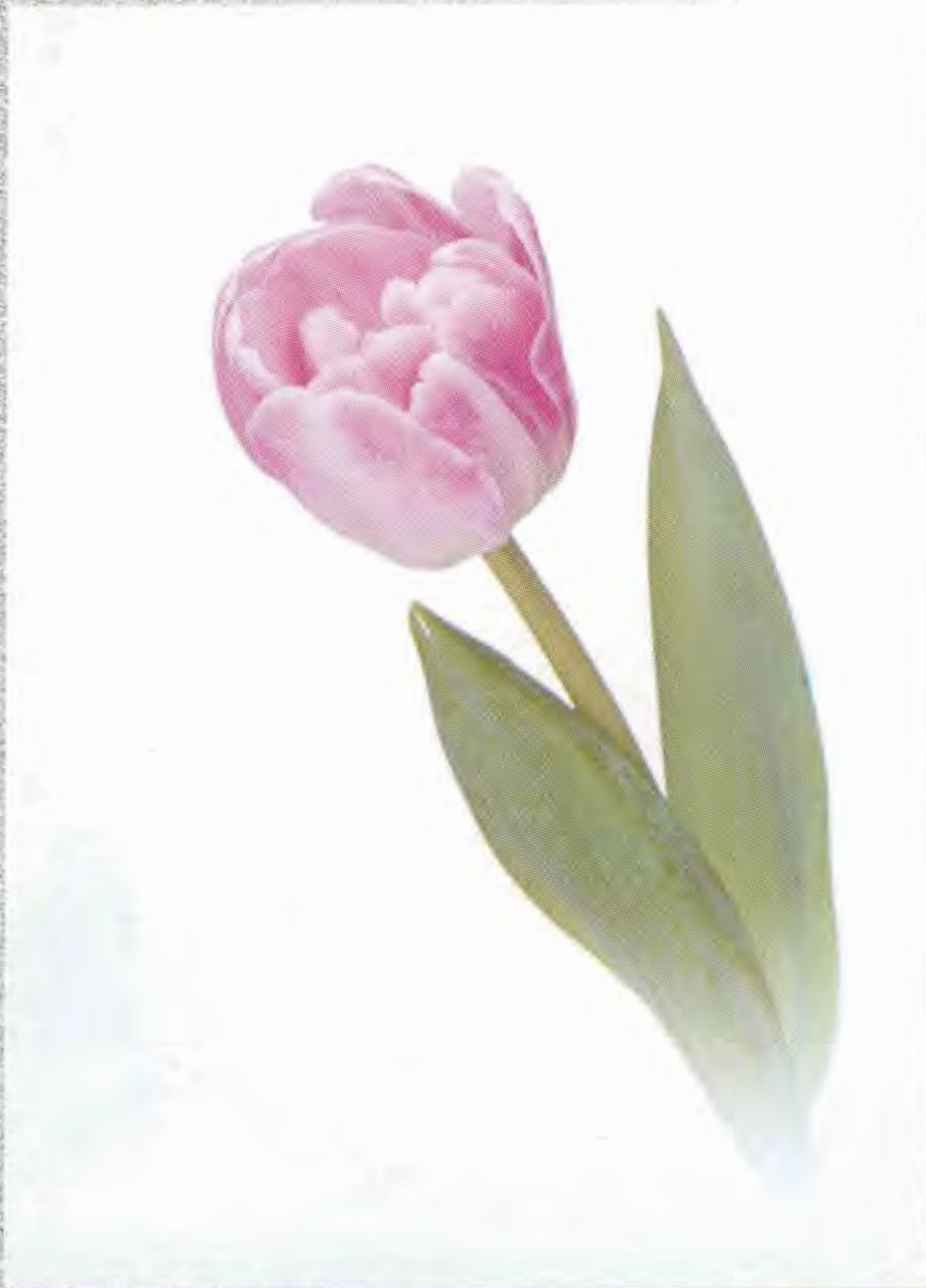

Pink Tulip - Philip Antrobus FRPS



Lillies - Mike Pollit LRPS



In love with flowers - Kevin Maskell ARPS



Mermaid Beach - Jonathan Charles



I was going to let it go again - honest
Robin Mellor LRPS



Sitting in Judgement - Steve Dury LRPS



Rising from the ashes
Georgia Denby ARPS



Roundabout - Tom Bowett FRPS



In the Vigeland sculpture park - Oslo
Ian Watt ARPS



No Way! - Barrie Thomas FRPS



Interflora - Hilary Roberts FRPS



Looking back - Joy Hancock ARPS



Old Comrades - Mike Lindsay ARPS

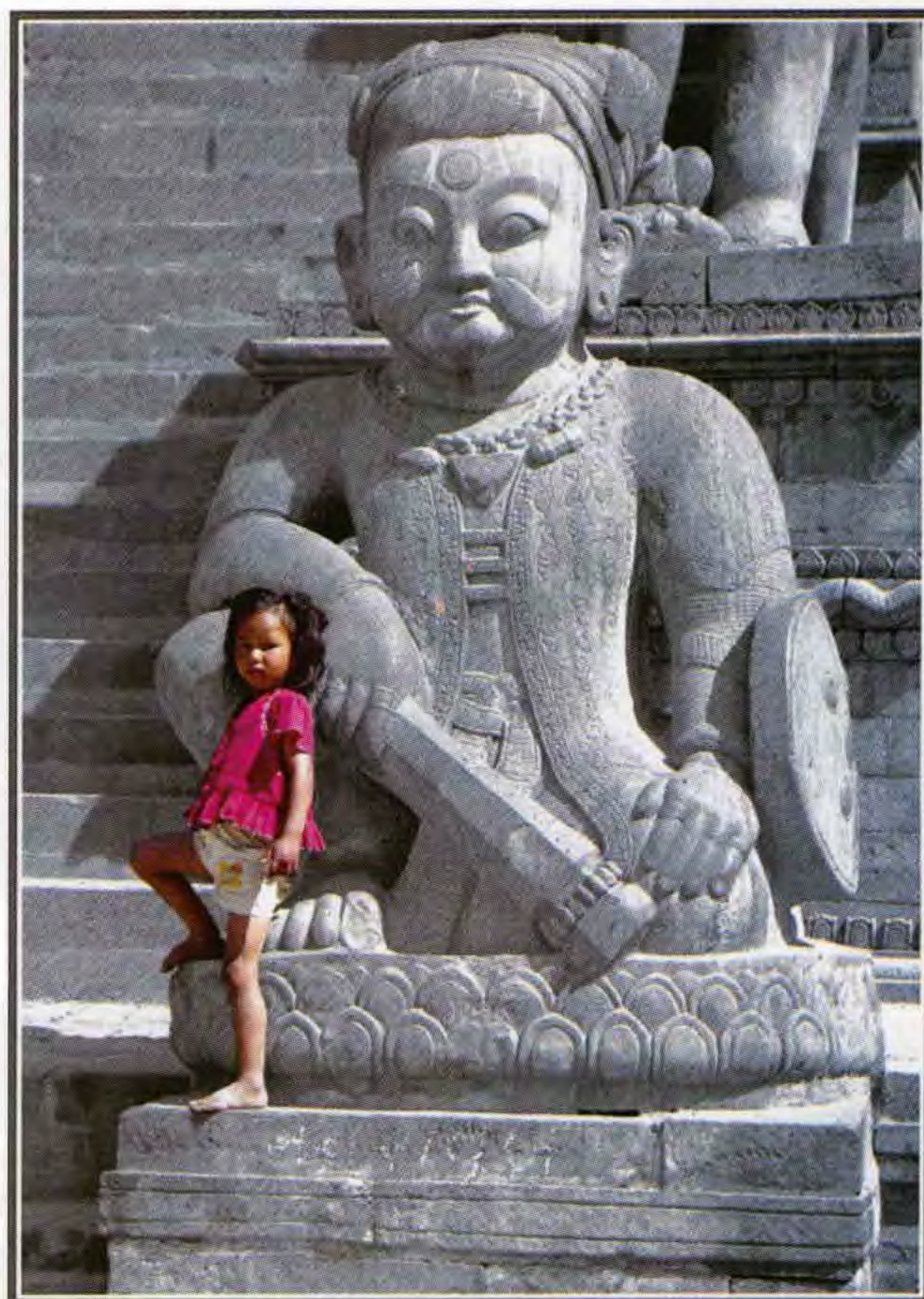

Temple Urchin - Ray Grace LRPS

DIG Secretary

**Glenys Taylor ARPS
10 Shoreditch Road
Taunton
Somerset
TA1 3BY**

01823 323986

glenys.taylor@tiscali.co.uk

**The editor wishes to thank Glenys
for designing the exhibition pages
of this issue of Digit**



Blue Moonlight Sonata - Jane Lightfoot LRPS



Catch of the day - Brian Cheer ARPS



Window and doors

Window and doors - Ray Wallace Tompson ARPS



Oia after Hockney - Stanley Newton ARPS



The Pier - Melvyn Gigg FRPS



Reeds - Margery Maskell ARPS





Oradour sur Glanne - Nick Ayres



Mistrees - Michael Hancock LRPS



Morning Traffic - Baron Woods FRPS

DIGIT web site
<http://www.digit.org.uk>
e.mail: johnlong@lineone.net



The Band Leader - Alan James LRPS

DIGIT editor:
Bill Henley LRPS



Timewalk - Barry Bevins ARPS



Nepali Drummer - Harold Jenkins



The Busker - Barbara Salter LRPS



Late Evening, North Devon - Malcolm Kitto ARPS

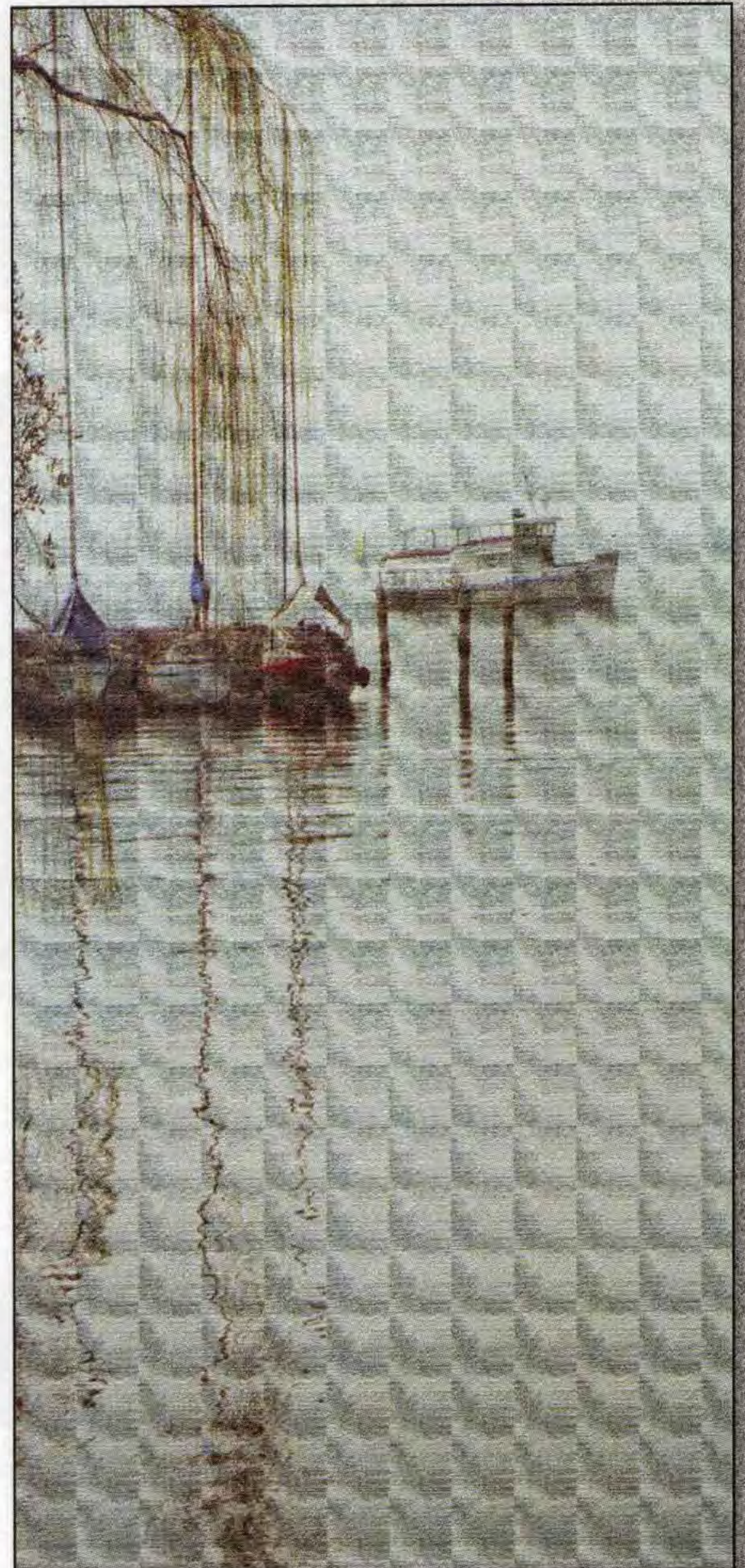

Twilight - Michael Embury LRPS



**Lastingham Church Crypt
Norman Chappell LRPS**



New Forest Light - Ron Pain



Midnight Clear - Ian Ledgard LRPS



The Burden - Les Spitz ARPS



The Bothy, Buttermere - Mel Stallworthy LRPS

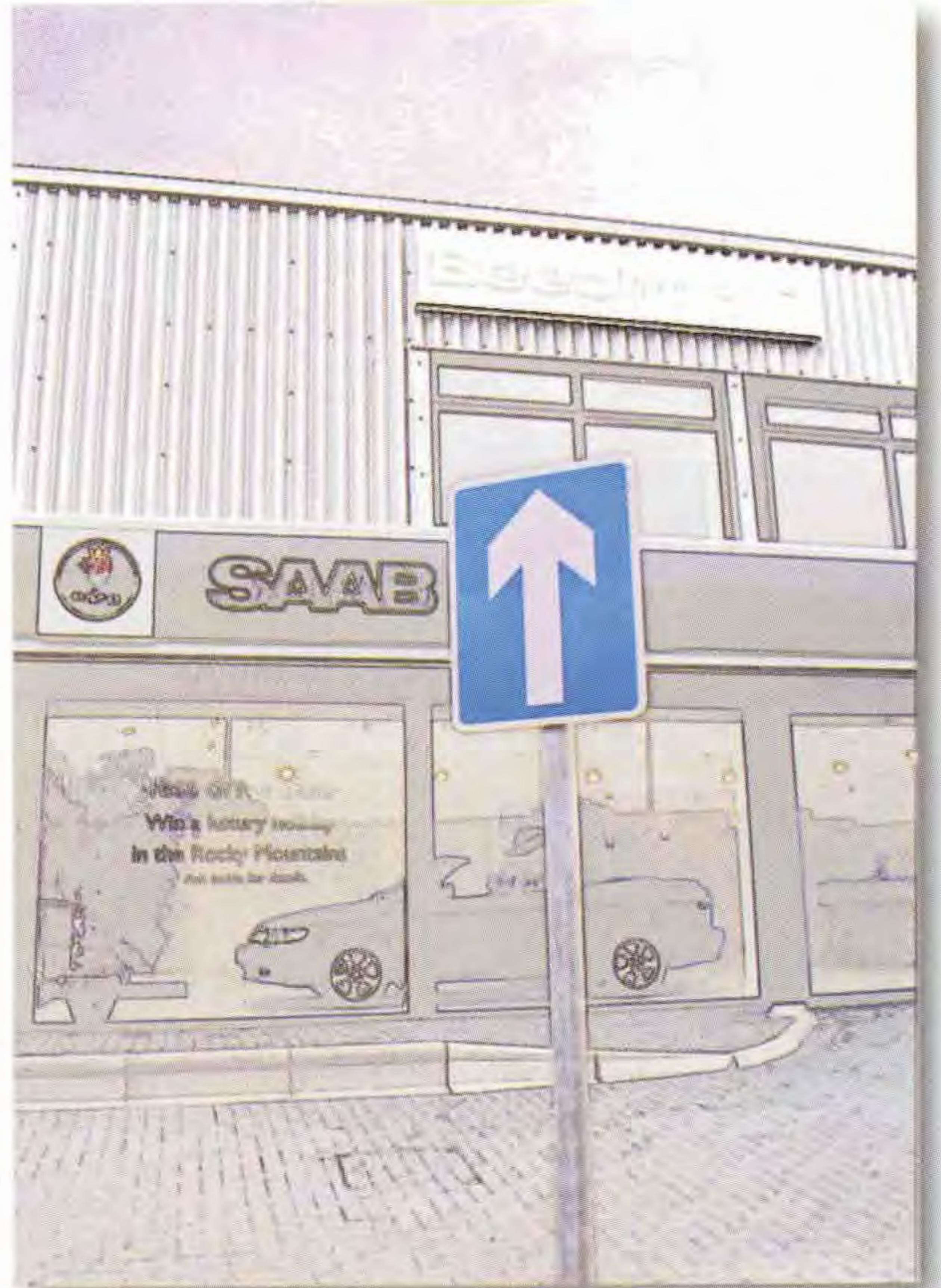

**This way for SAAB
Malcolm Sales ARPS**

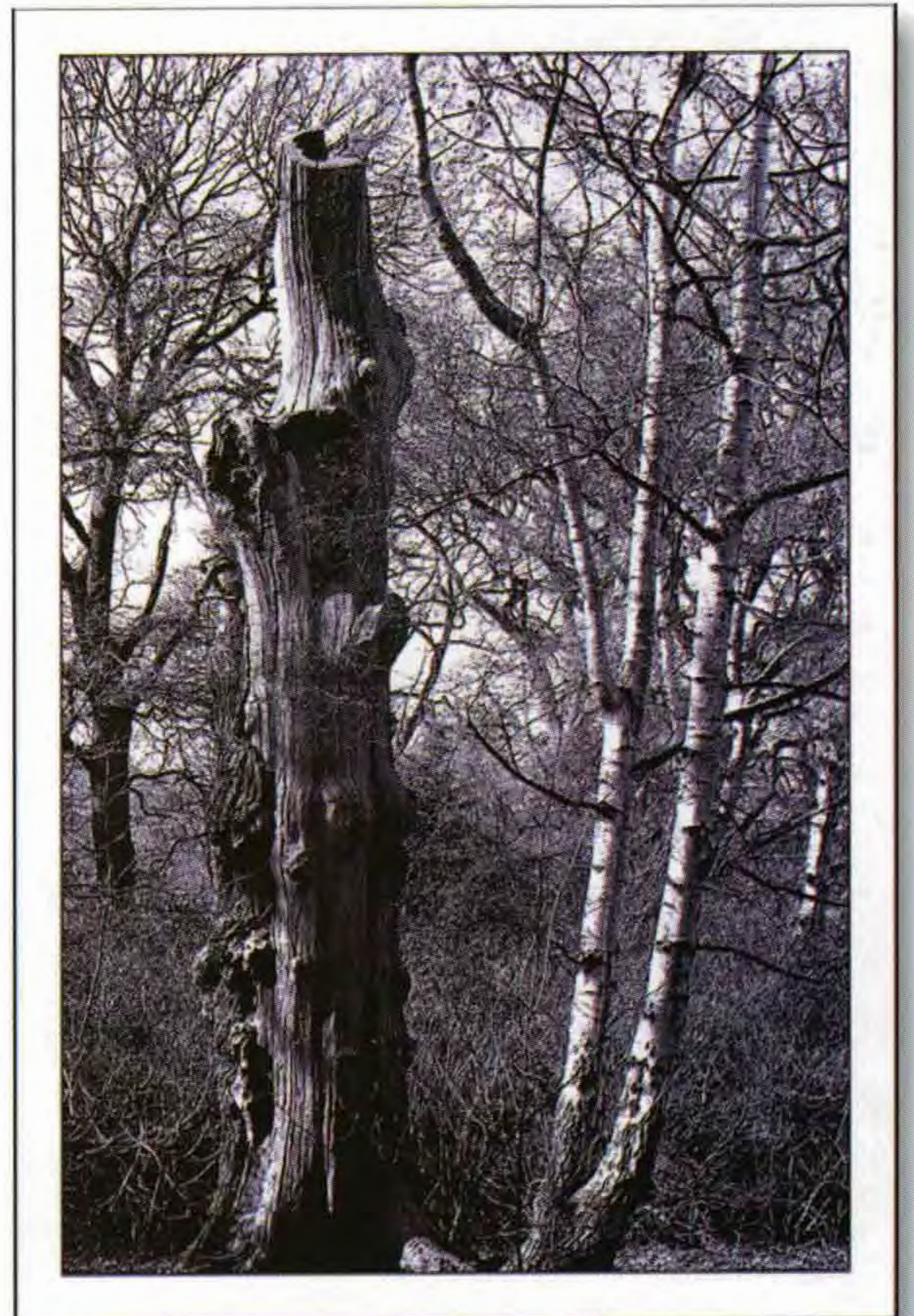

**Woodland winter light
Moira Taylor LRPS**



Whirling Up a Storm

Whirling up a Storm - Anne Mahany



Llama and Cotopaxi, Ecuador - Harold Ludman LRPS



As Evening approaches, Bibury - Gaston Alziary ARPS



**Mediaeval Building, Dartmouth
Eric Saul ARPS**

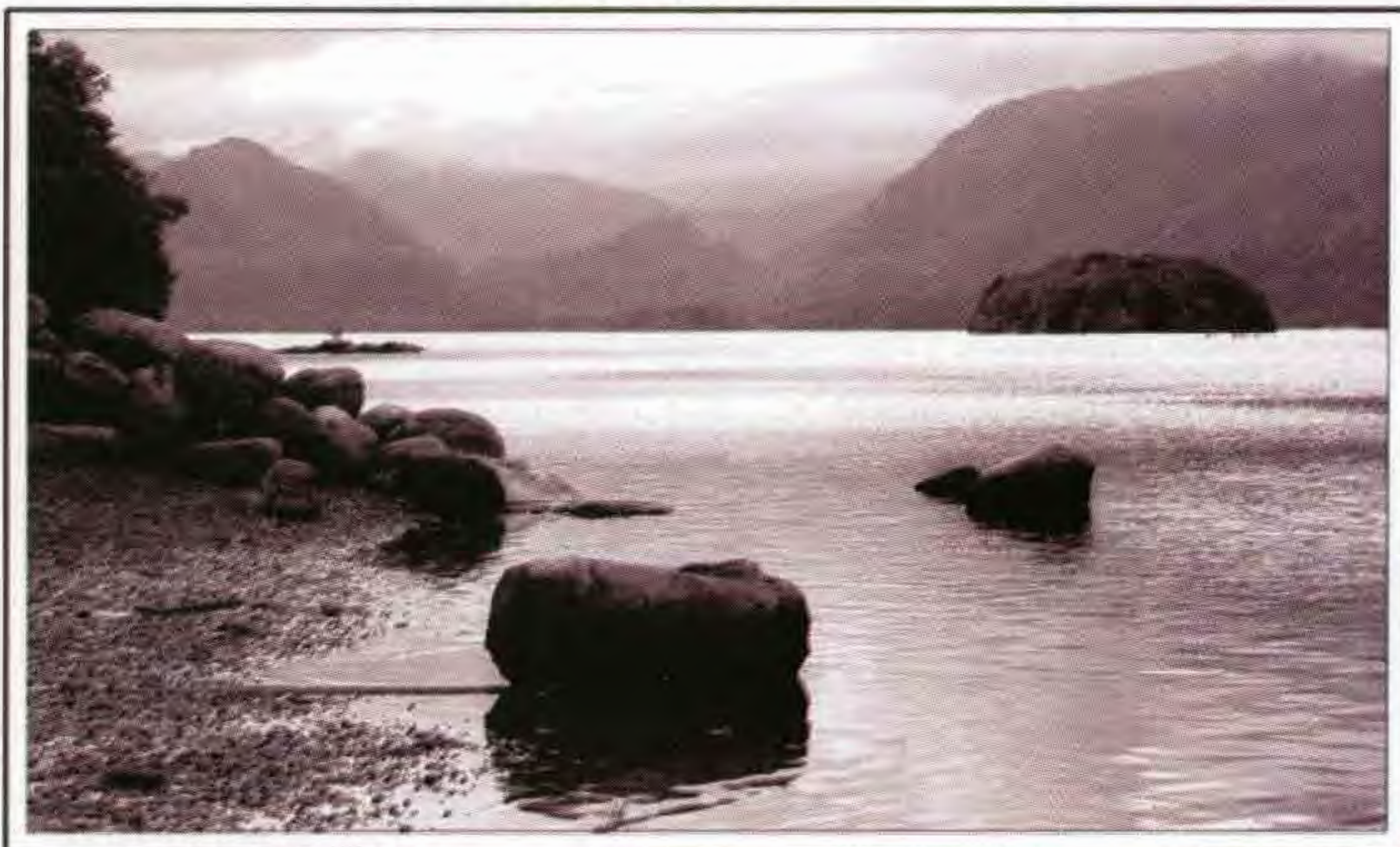

Derwentwater - John Scotten LRPS

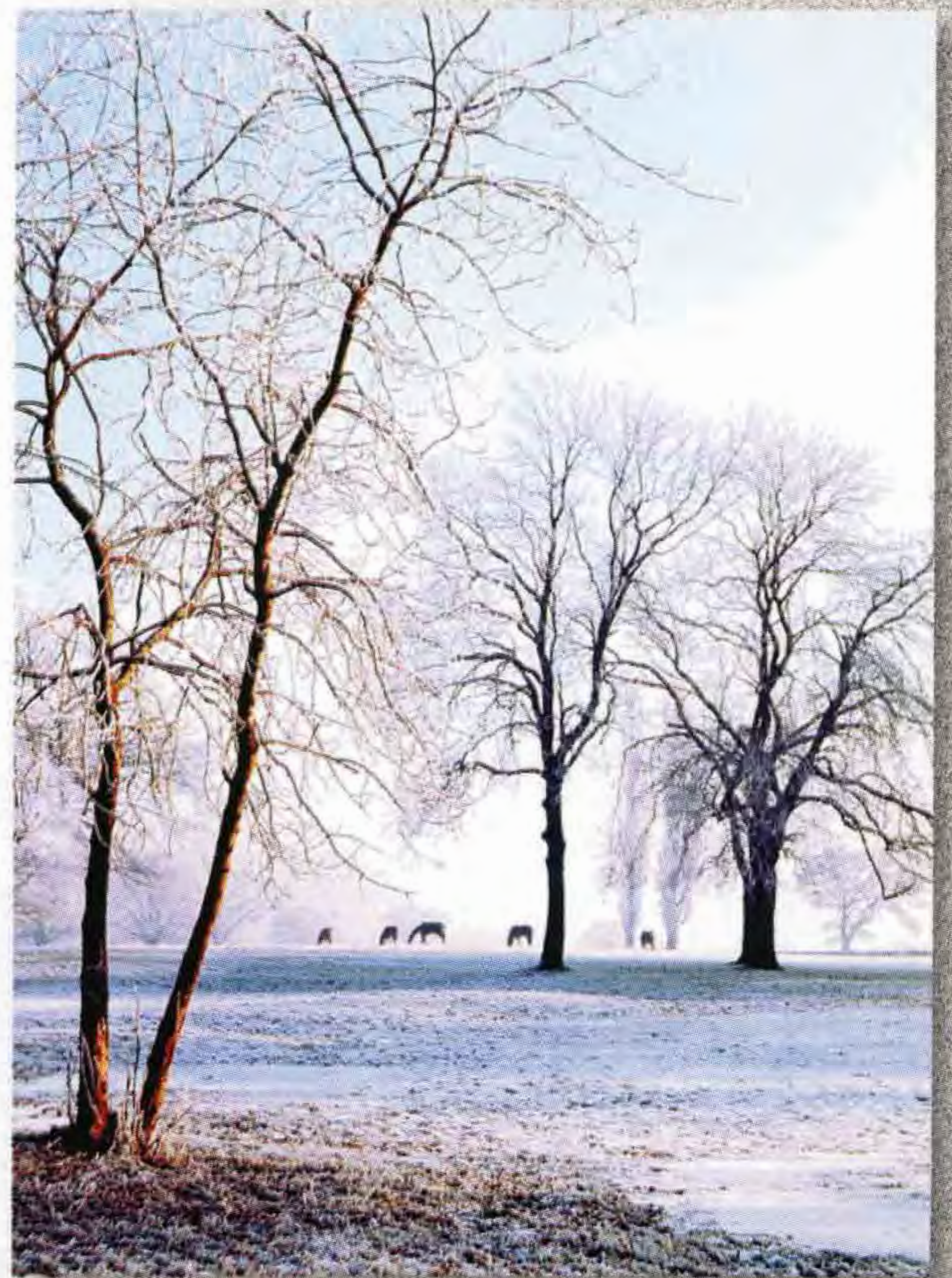

Frosty Morning - Tom Ashcroft



No Postman calla here - Walter Easter



Red Shoes - Fiona Senior FRPS



Watching - Trevor Smithers ARPS



Resting - Sir Jerry Wiggin



Venice Series 3 - Cesi Jennings LRPS



The Window Painter - Don Byatt ARPS



Trunk Call - Bert Crawshaw ARPS



Snow People - Clive Bailey LRPS



Taj Dancer - Brian Sewell LRPS



**Salisbury Cathedral
John Palmer LRPS**



**Pavey Ark and Stickle Tarn
Eric Cleavelly LRPS**



Padua Cathedra - Norman Hurst LRPS



Reeds in Sunlight - Jean Pain



Exmoor Wood - Barry Senior ARPS



Overlooking Derwentwater - Richard Lodge LRPS



Busker (2) - Peter Upton FRPS



Misty Mooring - Paula Davies



Tate Modern - Kenneth Rubins ARPS

**The Royal
Photographic Society**

web site

<http://www.rps.org>

tel: 01225 462841

**e-mail
rps@rps.org**



Early Bird - Bob Moore Hon FRPS



The Stump - Christopher Strevens LRPS



Tangle Creek - John Long ARPS



Rainy day traveller - Colin Harrison FRPS



Puzzle Picture - Jim Marsden FRPS

The Committee

- | | |
|----------------------|-----------------------------|
| Chairman | Dr Barry Senior ARPS |
| Vice Chairman | Ray Grace LPRS |
| Treasurer | Peter Roberts ARPS |
| DIGIT Editor | Bill Henley LRPS |
| Secretary | Glenys Taylor ARPS |
| Exhibitions | John Long ARPS |
| Events | Hilary Roberts FRPS |
| Ex Officio | Barrie Thomas FRPS |
| Publicity | David Coombes ARPS |



THE ROYAL PHOTOGRAPHIC SOCIETY
NATIONAL CENTRE OF PHOTOGRAPHY

OPENED BY

HER ROYAL HIGHNESS
THE PRINCESS MARGARET
COUNTESS OF SNOWDON

ON 15TH APRIL 1981



Photographs Bill Henley LRPS



Photographs Bill Henley LRPS